



Long Ridge Farm is pleased to present a workshop taught by

JOAN MORRIS

3 Vats — 3 Days — 10 Ways

*What do these shape-resist dyed textiles all have in common?
They were all made using the arashi technique!*

July 27 — 29 (3 days)

10 pole-wrapped resist techniques, taught over the course of 3 days, using indigo and woad.

A 3-day workshop focusing on the use of indigo with pole-binding (think arashi shibori) producing a set of results to feed a lifetime of creative pursuit. This class will focus on 3 preparations of indigo vats (including woad), that will give the student an array of pole binding techniques to use as compositional tools in their studio work. Among the 10 demonstrations of pole wrapping, we'll look into compound shaped-resist processes that put together sewing and pole wrapping for a unique and beautiful outcome. Students will be led through the construction of all 3 indigo vats—from the large (30 gallon) reduction vat used at room temperature, to the small individual indigo and fructose vats that each pair of students will share.

www.joanmorrisartist.com

Dates: July 27 – 29th, 2012
Time: 9:00 am – 4:00 pm
Location: Long Ridge Farm, Westmoreland, NH
Fee: \$550.⁰⁰, plus materials. Price does not include lodging or meals. See www.longridgefarm.com/events.asp for a list of lodging options nearby. A limited number of home room rentals are also available. Catered lunches will be offered for a cost per student.
Contact: Nancy Zeller at 603-313-8393 or longridge@myfairpoint.net

Reservation accepted with \$50 non-refundable deposit plus a \$250 Registration Fee with balance to be paid by May 1st, 2012. *Credit card payment required on deposits.*



Registered Purebred
CVM/Romeldale Sheep
the rarest breed of sheep in North America

Nancy W. Zeller
603-313-8393

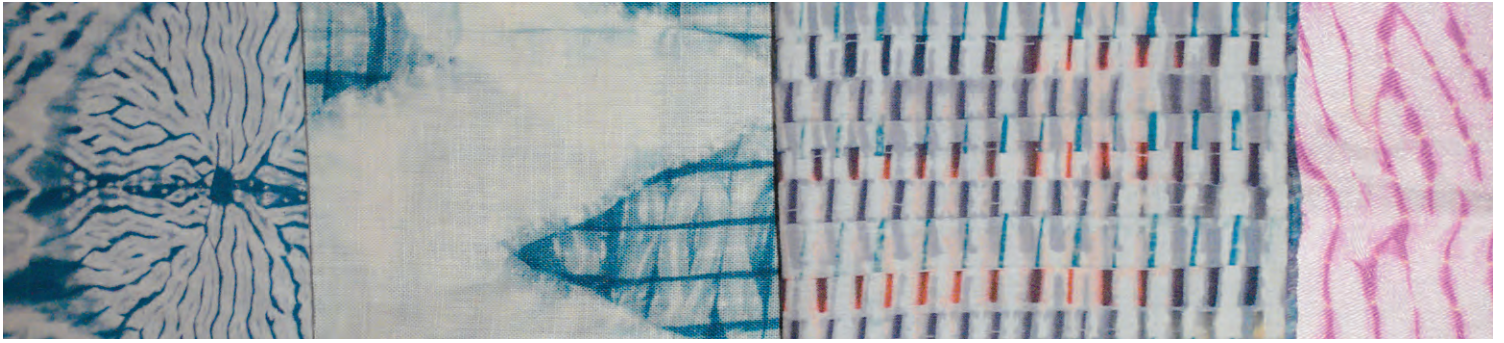

at Long Ridge Farm, Westmoreland, NH
a 3 day workshop with Joan Morris

3 Vats – 3 Days – 10 Ways

LONG RIDGE FARM
116 Paine Road
Westmoreland, NH 03467

YES! Please register me for **3 Vats – 3 Days – 10 Ways** July 29 – 31st, 2012
Long Ridge Farm, Westmoreland, NH

Name: _____

Address: _____

Phone: _____ email: _____

Check/credit card payment enclosed for \$550.⁰⁰ payable to Long Ridge Farm

\$50.⁰⁰ deposit, plus a \$250.⁰⁰ registration fee, balance due 5/1/12.
Credit card payment required.

M/C or VISA _____
Exp. Date: _____



Nancy W. Zeller
603-313-8393